

# PLAT & SURVEY

LOCATED IN THE SOUTHEAST QUARTER, SECTION 21, TOWN 9 SOUTH,  
RANGE 2 WEST, MADISON TOWNSHIP, WILLIAMS COUNTY, OHIO.

FOR: GLENN RAHMAR

- △ FOUND R/R SPIKES
- X SET PK NAIL
- SET 5/8" REBAR
- . — POINT ESTABLISHED THIS SURVEY

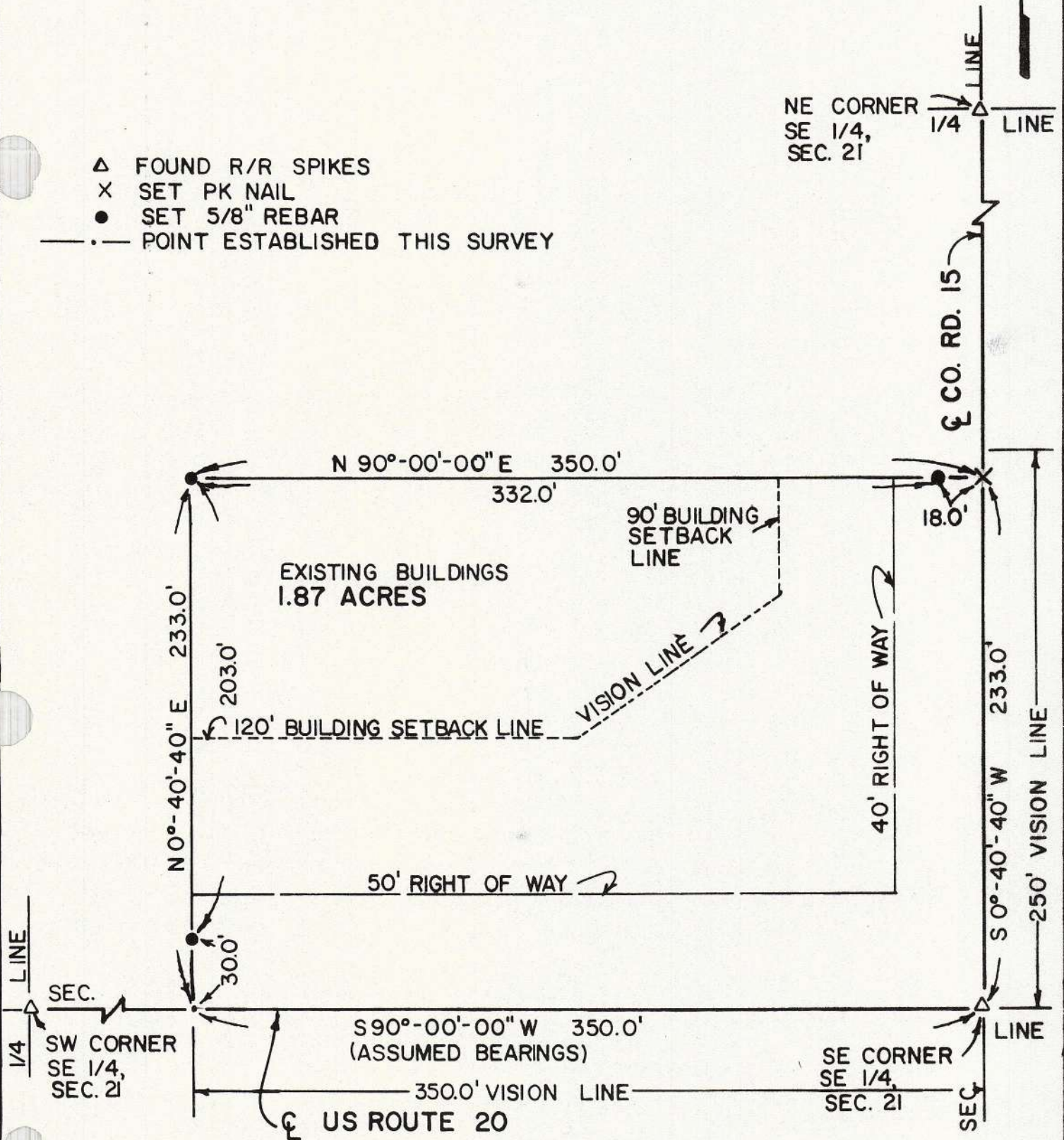

I hereby certify that I have surveyed the premises and prepared the above plat and that said plat is correct to the best of my knowledge and belief. All dimensions are shown in feet and decimal parts thereof. This survey has been recorded in Vol. 10R Page 226 of the Williams County Record of Surveys.



SCALE 1" = 60'  
DATE 4/16/86  
JOB NO. OS-56-86

*D. Bell*  
Dennis M. Bell  
Reg. Surveyor #6717

**BELL ENGINEERING LIMITED**  
1211 W. HIGH - P.O. BOX 565  
BRYAN, OHIO 43506  
(419) 636 - 2585